

Everything Under Control One-Stop Scale Management

METTLER TOLEDO DistributionServer Software and Data Distribution

METTLER TOLEDO DistributionServer is the central unit of METTLER TOLEDO RetailSuite – the modular software suite enabling the efficient and economic management of METTLER TOLEDO network scales. Changes to product data or configurations are transmitted to all relevant scales in the network quickly and conveniently. Furthermore, the software suite makes it easy for retailers to monitor the status of their network scales – including automated e-mail notifications in case of technical problems or status changes.

As the central module of the METTLER TOLEDO RetailSuite, METTLER TOLEDO DistributionServer controls and monitors the distribution of software, patches and other data to METTLER TOLEDO network scales. These include for instance the distribution of data from other METTLER TOLEDO RetailSuite modules or the retailer's

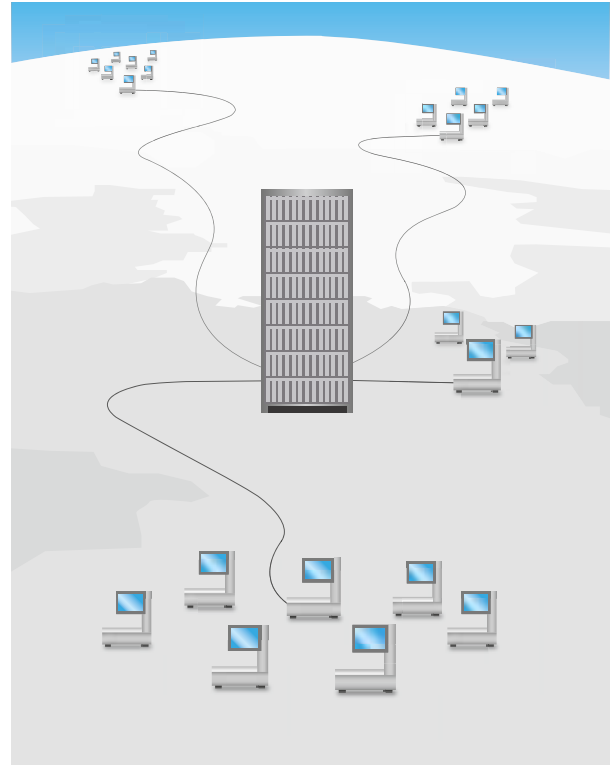

Powerful
METTLER TOLEDO DistributionServer supports centralized status queries, detailed access to folders at all operational levels and access to all device log files.

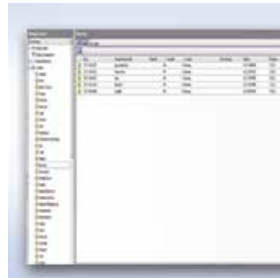

Flexible
METTLER TOLEDO DistributionServer allows precise scheduling of all activities. Scale updates can be pre-set to be distributed and executed on a specific date and even at a specific time to avoid a negative impact on day-to-day operations.

ERP system. Whether for changes to the touchscreen layout, reassignment of PLU keys or new label parameters, METTLER TOLEDO DistributionServer manages all scale configuration updates quickly and reliably. Hence, METTLER TOLEDO DistributionServer enables retailers to add new scales to their store networks without delay and to distribute application and configuration changes across the network at any time. The METTLER TOLEDO DistributionManager module of the METTLER TOLEDO RetailSuite is an easy-to-use and convenient tool for managing and visualizing the network status of all scales and checking whether hot fixes have been installed successfully.

Technical Data

METTLER TOLEDO DistributionServer

- **Future-proof – one integrated platform for all scales**
- **Structured – easy-to-manage homogeneity of the entire network**
- **Economic – fast provision of application changes**
- **Efficient – reduce the workload by eliminating double data entry and handling**

Minimum Server System Requirements

(METTLER TOLEDO DistributionServer)

Operating System

- Windows Server 2016 (w/GUI) 64-bit
- Windows Server 2019 (w/GUI) 64-bit
- Windows Server 2022 (w/GUI) 64-bit
- For larger enterprise installations, METTLER TOLEDO recommends a high-performance installation with separate application and database servers/VMs running Windows Server 2019+ and Microsoft SQL Server Enterprise 2019+

Processors

- 64-bit dual core Intel Xeon @2.10GHz or equivalent (with embedded SQL Express database on same server/VM as application)
- 64-bit quad core Intel Xeon @2.10GHz or equivalent (with separate application and database servers/VMs running Microsoft)

RAM

8 GB (16 GB recommended to support enhanced multi-threading capability for 100+ stores or 1000+ devices)

Available Disk Space

100 GB recommended for 100+ stores or 1000+ devices; 200GB recommended if using single server/VM with locally installed database

Minimum Client System Requirements

(METTLER TOLEDO DistributionManager)

Operating System

- Windows 10

RAM

4 GB

Available Disk Space

Minimum of 4 GB

Supported Devices

- FreshPro based scales (FreshBase and FreshWay)
- UC3 based scales (UC, FreshBase and FreshWay)
- Fusion based scales and Prepack controllers (UC-CW; UC-GT and UC-PW)
- Impact based scales (Impact M and Impact S*)
- Device Masters (REM, REM2, SEM)
- 800 Series wrappers, printers and labelers
- Legacy US scales UC-ST*, 8361, 8450*
- VCODisp

*Limited scope of functionality

Features

- Drag & drop deployment
- Scheduler
- Availability check
- Event-triggered notifications
- Live monitoring
- Quick remote access to devices
- Export to Excel



Environmental management certification ISO9001
Environmental management certification ISO14001
Internet: <http://www.mt.com>
Worldwide services

Subject to technical changes
©10/2022 Mettler-Toledo, LLC
Printed in USA 30355985
Global MarCom 2078 JB

www.mt.com/retail

For more information